

EDMONTON TAG TEAM CHAMPIONSHIP

CADDY BOOK



INDEX

Land Acknowledgement

Contacts

Schedule

Prizing

Scoring

Rules

Bathrooms & Pace of Play

Emergency Plan

Course Layout

LAND ACKNOWLEDGEMENT

We acknowledge Treaty 6 territory—the traditional and ancestral territory of the Cree, Dene, Blackfoot, Saulteaux and Nakota Sioux. We acknowledge that this territory is home to the Métis Settlements and the Métis Nation of Alberta, Regions 2, 3 and 4 within the historical Northwest Métis Homeland.

TD CONTACT INFORMATION

Brock Ciochetti

VP@EDGA.ca

780-995-2477

SCHEDULE – APRIL 27, 2024

MORNING

- 7 – 830: Registration
- 830 – 845: Players Meeting
- 915 – 12: Round 1

AFTERNOON

- 12 – 115: Lunch
- 115 – 4: Round 2
- 430 – 5: Awards ceremony and prize giveaways

HOLE PRIZES

CTP – The person who lands closest to the pin on their tee shot wins the prize.

Long Putt – The person who makes the longest putt wins the prize

C1 – If your teeshot lands in C1, you enter your name in the draw

CTP	Long Putt	C1
1	3	2
6	4	5
8	7	10
11	9	12
15	13	14
17	18	16

SCORING

Scoring will be done through UDisc events

- Each team should have one person keeping score
- Paper scorecards will be available if you do not have a UDisc account
- Cards will be randomized for round one, then sorted by score for the second round
- Please notify me of any scoring disputes before finalizing your scorecards for the round



UDisc Event Link

RULES

- We are following the full PDGA rules
- Roads, paths, and anything on the other side of the road/path is generally out-of-bounds (OB).
- Water in the ponds on hole 12/16 will be considered OB, although we don't expect that they will be filled during the tournament.
- Mandatories on Hole 1, 3 and 15 will be in play.
- The snow fencing on hole 1 will be OB and you proceed to the drop zone.

BATHROOMS & PACE OF PLAY

- We will only have the public washrooms in ACT centre or by the ponds. Unfortunately, getting portable toilets for just one day on a weekend is difficult and expensive.
- Please be understanding if another competitor needs to take a break to use the facilities.
- Knowing that it will take some time to get there and back, if the group behind you catches up, please allow them to play through.

COURSE LAYOUT

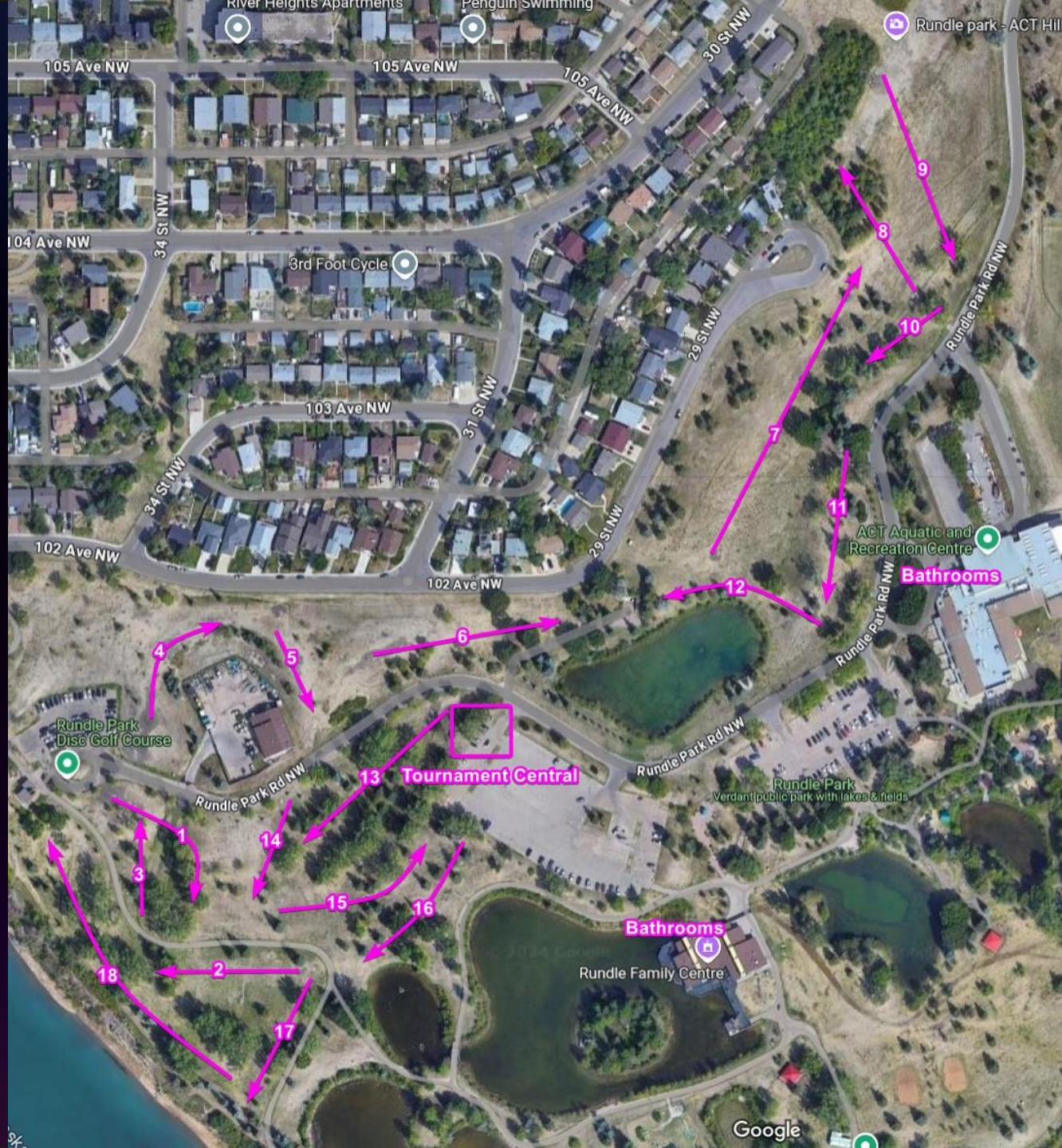

THANK YOU

